GENERAL EQUIPMENT INSPECTION DETAILS

This is an inspection that is completed by a contracted agency and represents a visual inspection of this equipment or property. Agency is not responsible for hidden damages or mechanical failures in the future of this equipment as this is a visual inspection. This inspection is completed without any warranty from the inspection. Whether it be "Expressed or Implied" This inspection report will follow with illustrations of the equipment and the written form of what we are able to visually inspect. By accepting this inspection or estimate you are agreeing indemnify, defend, save and hold harmless the the providing company of this repair/estimate, its agents and employees from all liabilities, charges, expenses and costs on account of or by reason of any such injuries, deaths, liabilities, claims, suits or losses however occurring or damages growing out of the same.

Hitachi EX5500

Ad Number # 8178
Year: 20011
Location: Naveda
Manufacturer: Hitachi Equipment
Model: EX 5500
VIN: HCM18N00K00001051
Engine: Other
Horsepower:2500
Transmission: Other
Mileage: 20028
Hours:
ECM Mileage:ECM MILEAGE NOT ACCURATE
ECM Hours:
Running:
Inspected By:

http://afequip.nx.gg/view/listing/8178

Description

Please call us at +1 317 938 2019 for details on this Hitachi front shovel. Machine is in good shape and is ready to be put in service. Spoke to Bruce at the factory for PIN: FF18N00001051 Engine: CN50C33184684 Model: 55006 Engine Model: _____ Base Machine: 3220F Comp. Warranty: NO Base Machine Code: Component Serial Numbers Build Codes Code Description Code Description 6860 LOADING SHOVEL BOOM 7280 LOADING SHOVEL ARM 8600 35.5 CU YD SHOVEL BUCKET

Additional Information

Physical Appearance
AFEquip.com is not responsible for hidden damages or mechanical failures as this is only a visual inspection

Mechanical Detail

Images

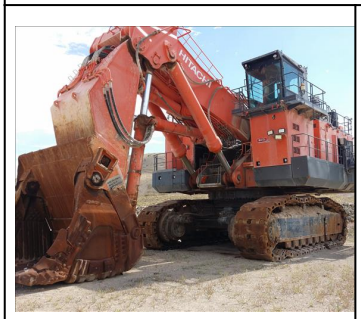

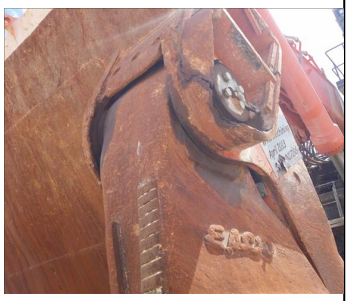

WMC Machining
April 2013
WN17166

WMC Machining
April 2013
WN17166

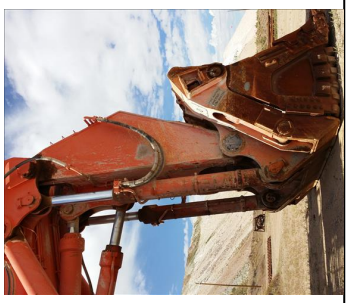
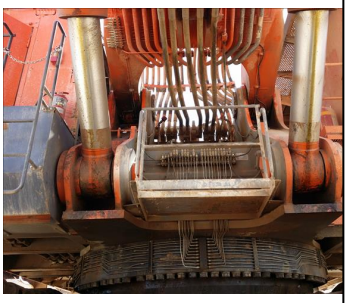

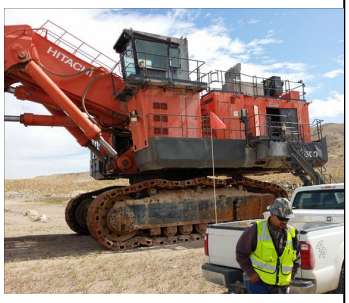

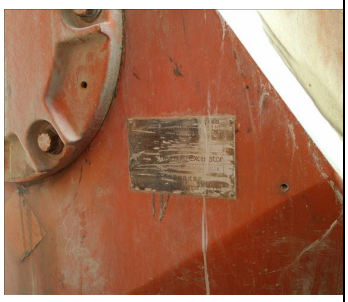
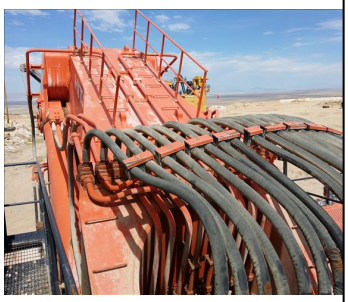

R7

R7

R7
R6

Right Rear

Right Rear

Images

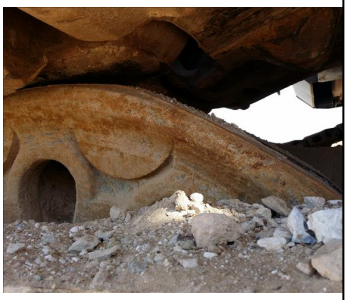
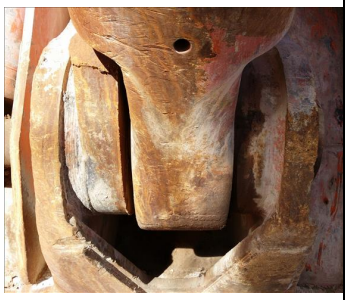
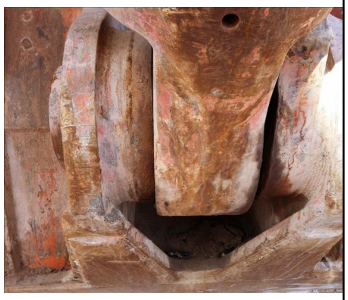
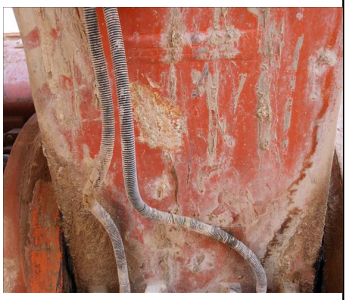
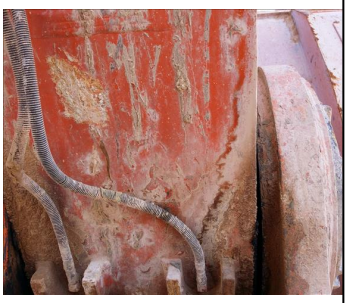
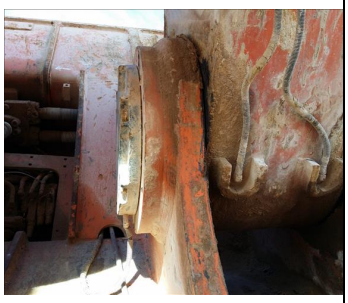
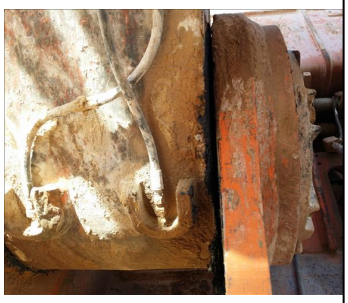
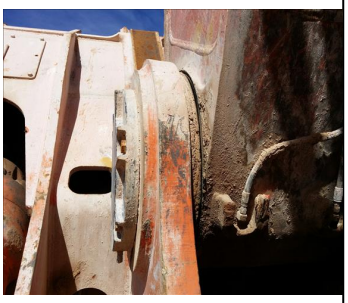

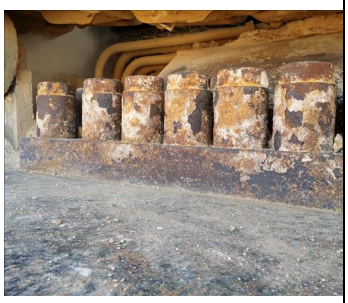

Images

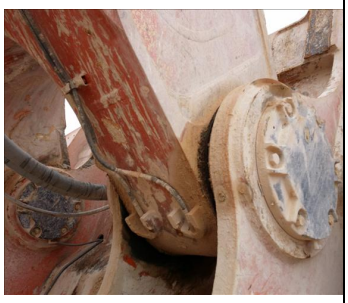
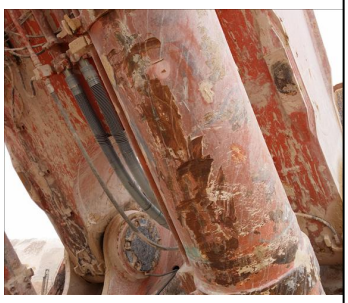
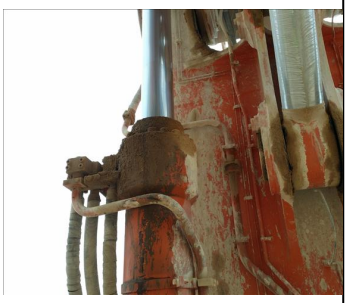
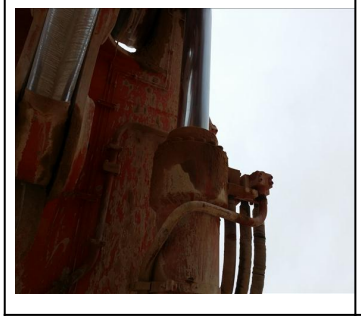

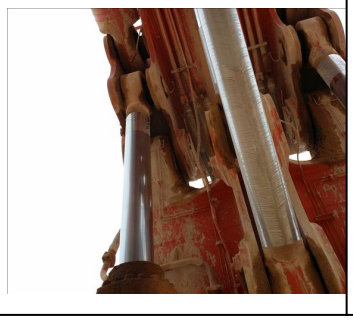

Images

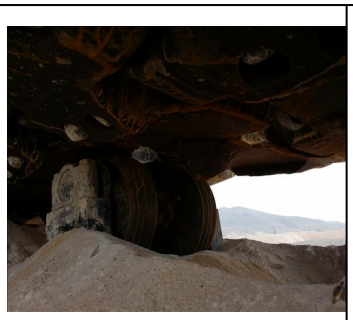
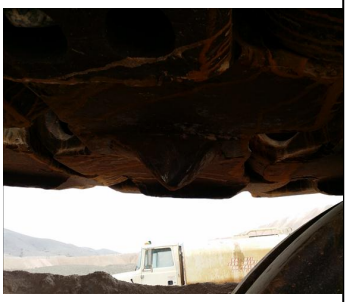

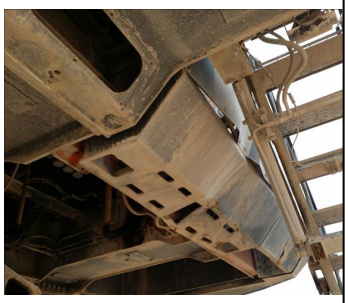

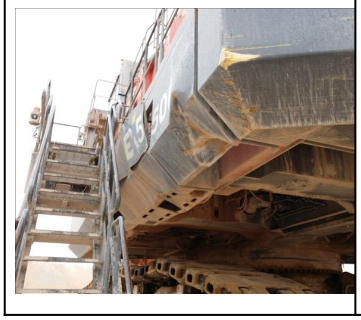

Images

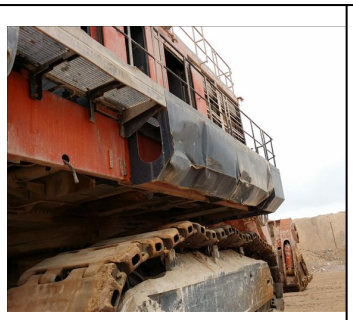
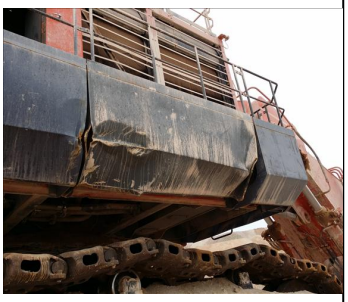

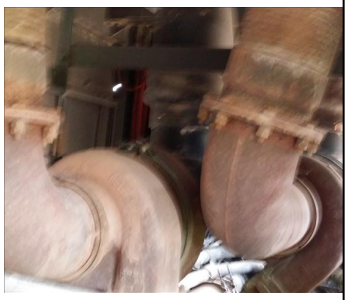

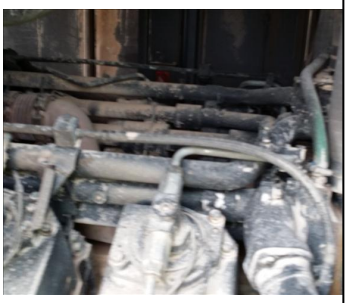
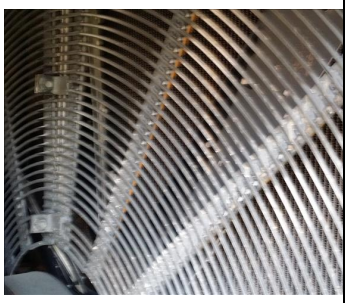

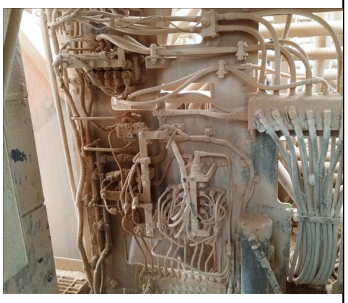
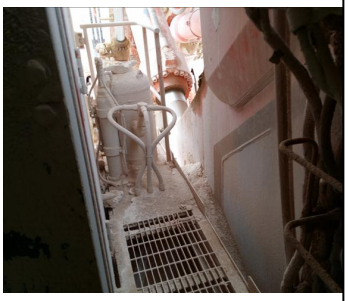

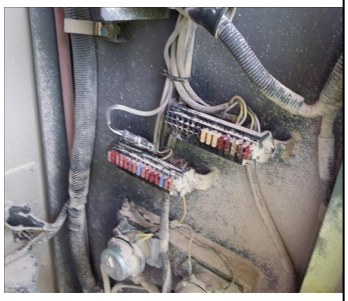

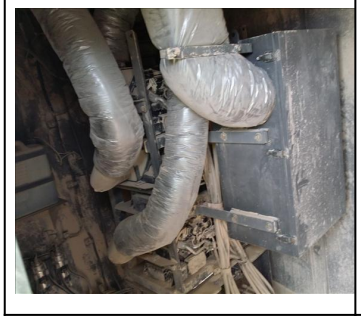
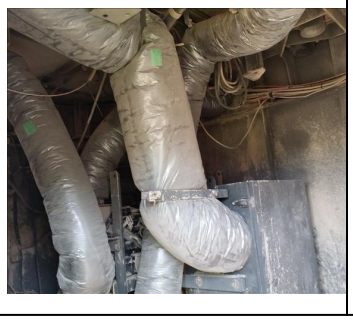

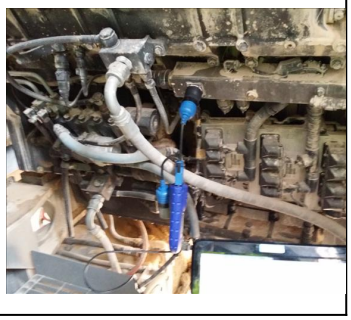

Images

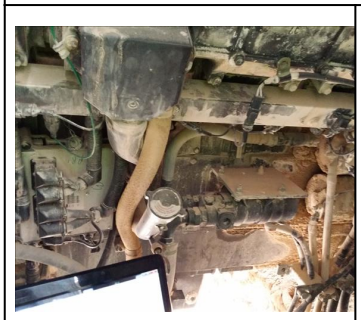
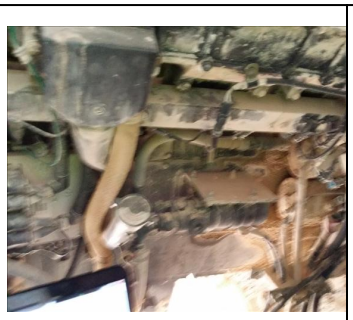

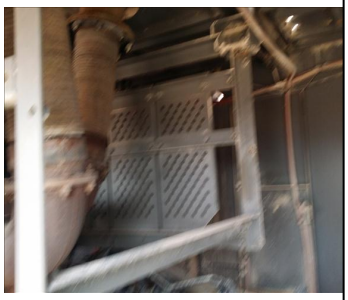

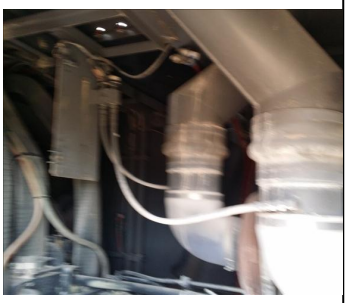

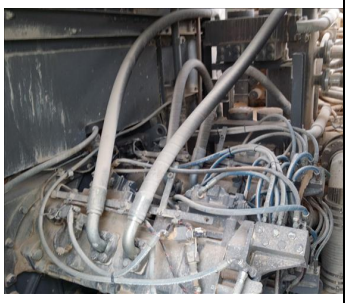

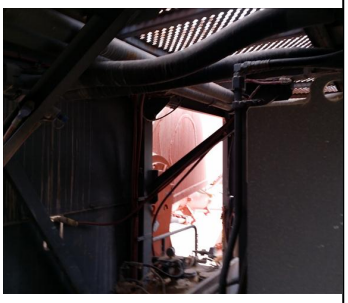

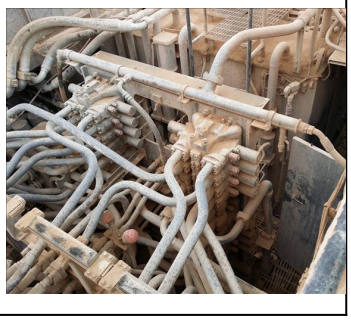

Images

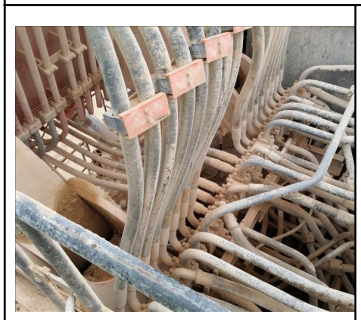

HITACHI
ヘッドガード
TOP GUARD
Serial No.
Date of manufacture
注意 1.本ヘッドガードは、労働安全衛生法令の規定に基づき製造されたものである。
2.本ヘッドガードは、指定部品以外の部品の使用及び強度上の低下をきたすような改造、加工等を禁止する。
NOTE:1.This top guard meets all of the performance requirements of ISO 10262 Level II.
2.Use of parts not specified any modifications which decrease the strengh of the top guard are prohibited.
日立建機株式会社
©Hitachi Construction Machinery Co.,Ltd;

Hobbs
QUARTZ
HOURS

HITACHI

HITACHI
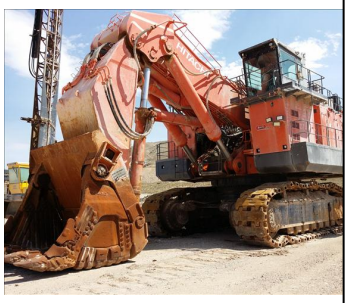

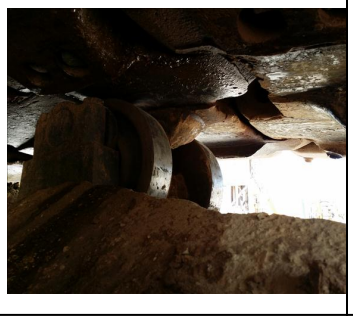

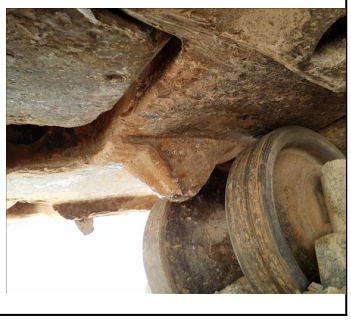
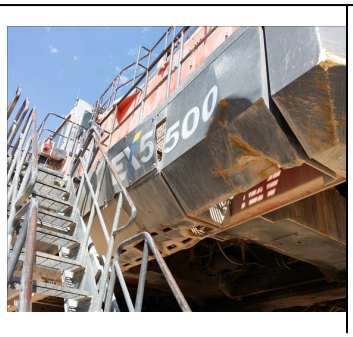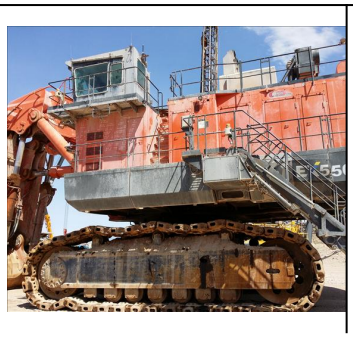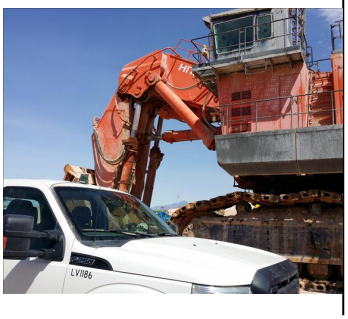
Images