GENERAL EQUIPMENT INSPECTION DETAILS

This is an inspection that is completed by a contracted agency and represents a visual inspection of this equipment or property. Agency is not responsible for hidden damages or mechanical failures in the future of this equipment as this is a visual inspection. This inspection is completed without any warranty from the inspection. Whether it be "Expressed or Implied" This inspection report will follow with illustrations of the equipment and the written form of what we are able to visually inspect. By accepting this inspection or estimate you are agreeing indemnify, defend, save and hold harmless the the providing company of this repair/estimate, its agents and employees from all liabilities, charges, expenses and costs on account of or by reason of any such injuries, deaths, liabilities, claims, suits or losses however occurring or damages growing out of the same.

2012 D 11 T

Ad Number # 8179
Year: 2012
Location: Naveda
Manufacturer: Caterpillar
Model: D 11 T
VIN: JEL00296
Engine: Caterpillar
Horsepower:
Transmission: Caterpillar Automatic
Mileage: 13 855
Hours:
ECM Mileage:NEW ENGINE AT ABOUT 1000 HOURS
ECM Hours:
Running:
Inspected By:

http://afequip.nx.gg/view/listing/8179

Description

Great looking machine. It is in good shape. Engine is new and components have been changed. New After coolers, Radiator, Torque Converter. C32 was replaced approximately 1000 hours ago. Report will have more details. Caterpillar Dozer Model D11, Serial Number JEL00296 with Spectra Lasers Model CB460, serial # 1562J024SW = Hours 13,855

Additional Information

Physical Appearance
AFEquip.com is not responsible for hidden damages or mechanical failures as this is only a visual inspection

Mechanical Detail

Images

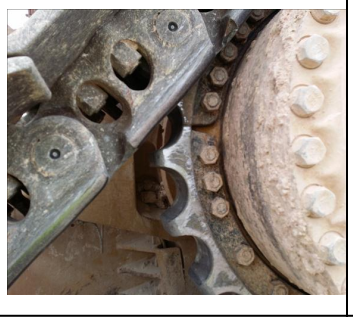

Images

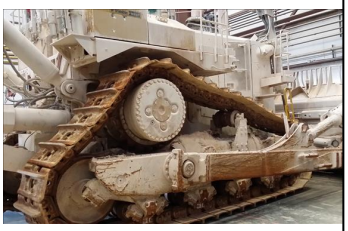

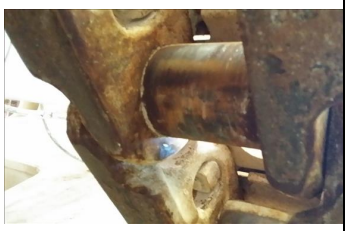

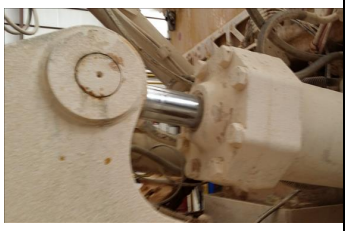

Images