GENERAL EQUIPMENT INSPECTION DETAILS

This is an inspection that is completed by a contracted agency and represents a visual inspection of this equipment or property. Agency is not responsible for hidden damages or mechanical failures in the future of this equipment as this is a visual inspection. This inspection is completed without any warranty from the inspection. Whether it be "Expressed or Implied" This inspection report will follow with illustrations of the equipment and the written form of what we are able to visually inspect. By accepting this inspection or estimate you are agreeing indemnify, defend, save and hold harmless the the providing company of this repair/estimate, its agents and employees from all liabilities, charges, expenses and costs on account of or by reason of any such injuries, deaths, liabilities, claims, suits or losses however occurring or damages growing out of the same.

2007 MCI J 45007

Ad Number # 8204
Year: 2007
Location: Indiana
Manufacturer: MCI Buses
Model: J4500
VIN:
Engine: Detroit
Horsepower:470
Transmission: Allison
Mileage: 575000
Hours:
ECM Mileage:0
ECM Hours:
Running:
Inspected By:

http://afequip.nx.gg/view/listing/8204

Description

Great running buses. All buses are in excellent shape

Additional Information

Physical Appearance
AFEquip.com is not responsible for hidden damages or mechanical failures as this is only a visual inspection

Mechanical Detail

Images

MPH
km/h
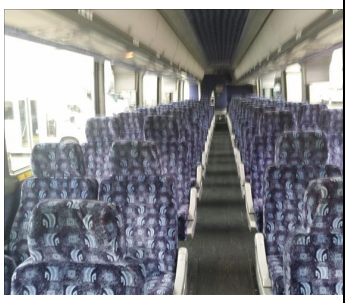

MANUFACTURED BY / FABRIQUE PAR:
MOTOR COACH INDUSTRIES LIMITED
WINNIPEG - MB
DATE OF MFR: OCT 2006
MCI FLEET SUPPORT
24 HOUR EMERGENCY ROADSIDE ASSISTANCE
800-241-2947
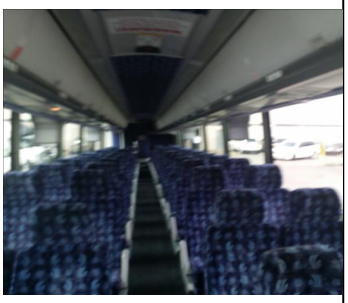

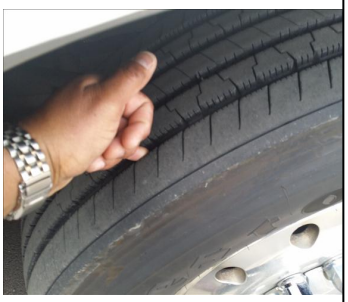

MULTIPLEX MODULE
MULTIPLEX MODULE

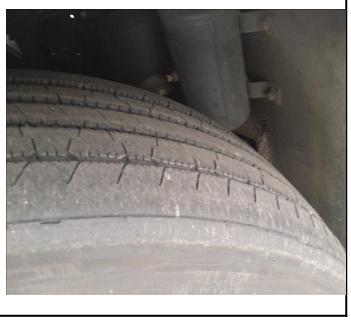

Images

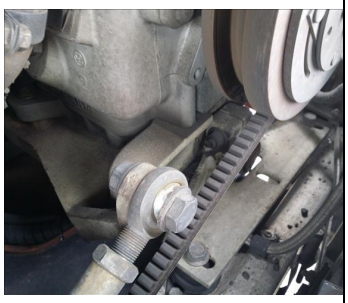
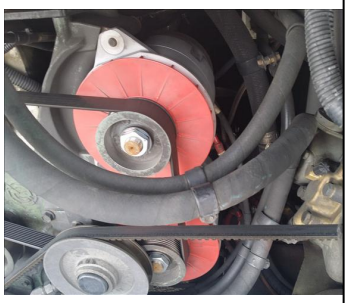

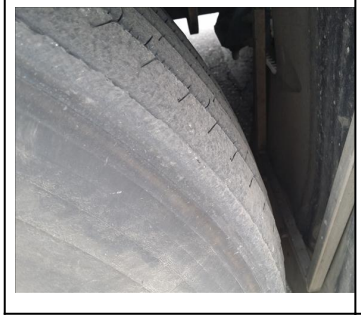
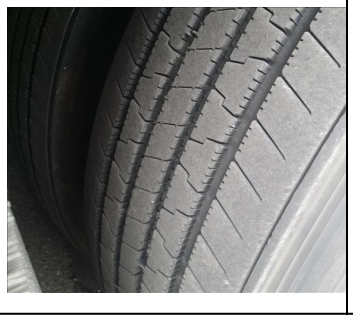
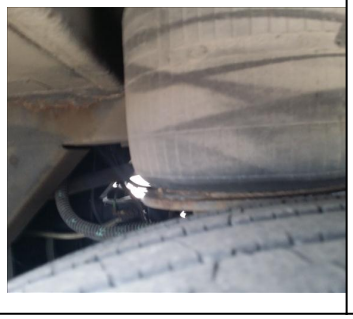

Images