GENERAL EQUIPMENT INSPECTION DETAILS

This is an inspection that is completed by a contracted agency and represents a visual inspection of this equipment or property. Agency is not responsible for hidden damages or mechanical failures in the future of this equipment as this is a visual inspection. This inspection is completed without any warranty from the inspection. Whether it be "Expressed or Implied" This inspection report will follow with illustrations of the equipment and the written form of what we are able to visually inspect. By accepting this inspection or estimate you are agreeing indemnify, defend, save and hold harmless the the providing company of this repair/estimate, its agents and employees from all liabilities, charges, expenses and costs on account of or by reason of any such injuries, deaths, liabilities, claims, suits or losses however occurring or damages growing out of the same.

2011 MCI BUS TR3

Ad Number # 8274
Year: 2011
Location: Texas
Manufacturer: MCI Buses
Model: J4500
VIN: 2MG3JMHA4BW065657
Engine: Detroit
Horsepower:
Transmission: Allison
Mileage: MILLION MILE BUS
Hours:
ECM Mileage:0
ECM Hours:
Running:
Inspected By:VINCE

http://afequip.nx.gg/view/listing/8274

Description

Well maintained fleet of buses. All buses are 100% corrosion free and have ran in the Texas to Mexico line haul. The entire fleet is good shape. All are mechanically sound. This ad is for one bus only and not all of them for the price shown. Units have wheelchair lifts.

Additional Information

Physical Appearance
AFEquip.com is not responsible for hidden damages or mechanical failures as this is only a visual inspection

Mechanical Detail

Images

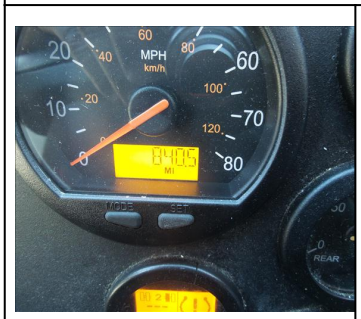
MPH
km/h
MODE
SET
REAR

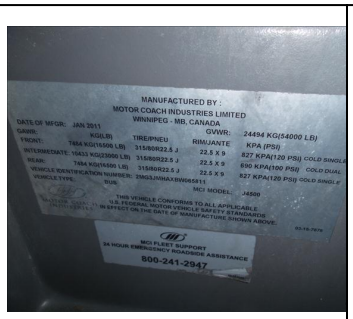
MANUFACTURED BY :
MOTOR COACH INDUSTRIES LIMITED
WINNIPEG - MB, CANADA
DATE OF MFGR: JAN 2011
GVWR: 24494 KG(54000 LB)
RIM/JANTE KPA (PSI)
827 KPA(120 PSI) COLD SINGLE
690 KPA(100 PSI) COLD DUAL
827 KPA(120 PSI) COLD SINGLE
MCI MODEL: J4500
THIS VEHICLE CONFORMS TO ALL APPLICABLE
U.S. FEDERAL MOTOR VEHICLE SAFETY STANDARDS
IN EFFECT ON THE DATE OF MANUFACTURE SHOWN ABOVE.
MCI FLEET SUPPORT
24 HOUR EMERGENCY ROADSIDE ASSISTANCE
800-241-2947

System OK
FIRE

WARNING
SEVERE OR
FIRE HAZARD
DISCONNECT POWER
BEFORE SERVICING HAV
20
19

DALLAS TX

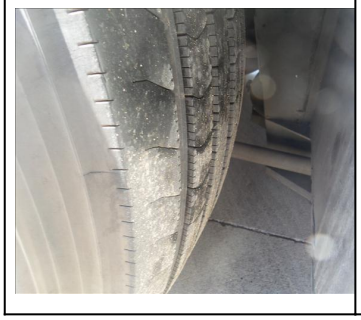

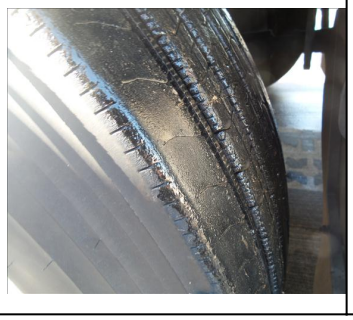

TORNADO
1 800 791-9226

Images

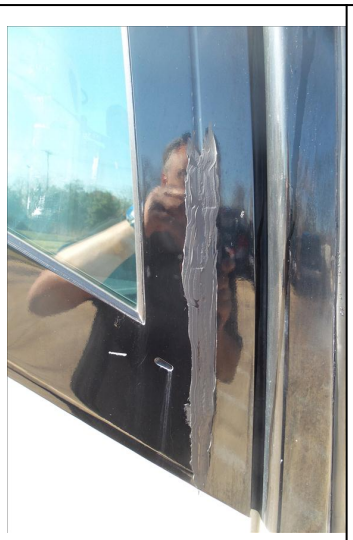

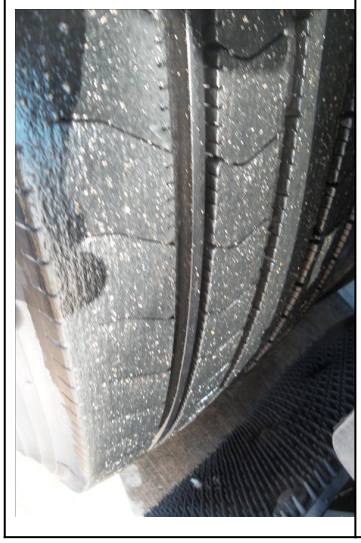

Images

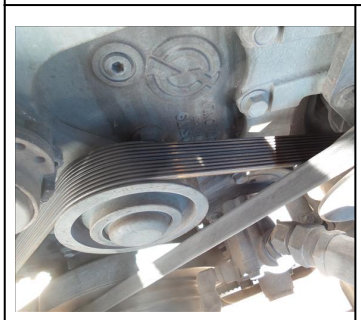

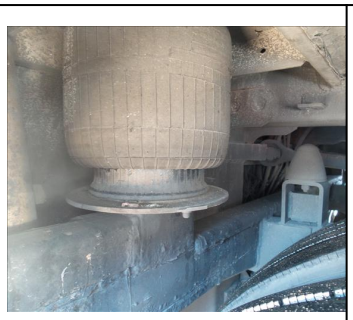

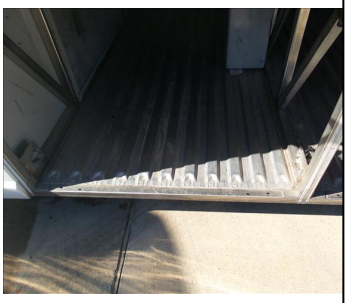

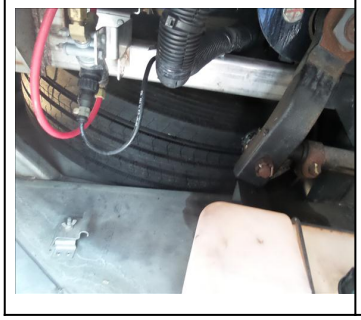

Images