

# GENERAL EQUIPMENT INSPECTION DETAILS

This is an inspection that is completed by a contracted agency and represents a visual inspection of this equipment or property. Agency is not responsible for hidden damages or mechanical failures in the future of this equipment as this is a visual inspection. This inspection is completed without any warranty from the inspection. Whether it be "Expressed or Implied" This inspection report will follow with illustrations of the equipment and the written form of what we are able to visually inspect. By accepting this inspection or estimate you are agreeing indemnify, defend, save and hold harmless the the providing company of this repair/estimate, its agents and employees from all liabilities, charges, expenses and costs on account of or by reason of any such injuries, deaths, liabilities, claims, suits or losses however occurring or damages growing out of the same.

## 2016 Setra 216

**Ad Number #** 8387  
**Year:** 2015  
**Location:** Arizona  
**Manufacturer:** SETRA BUSES  
**Model:** 417  
**VIN:** WKKA57XH2F3010216  
**Engine:** Mercedes  
**Horsepower:**500  
**Transmission:** Allison  
**Mileage:** 137853  
**Hours:**  
**ECM Mileage:**0  
**ECM Hours:**  
**Running:**  
**Inspected By:**



<http://afequip.nx.gg/view/listing/8387>

### Description

Extremely well maintained and clean units. On of the best operations in the bus business I have ever seen.

### Additional Information

<b>Physical Appearance</b>
AFEquip.com is not responsible for hidden damages or mechanical failures as this is only a visual inspection

**Mechanical Detail**

# Images

MANUFACTURED BY		STUTTGART, GERMANY
GWR	22 920 KG (50 530 LBS)	DATE
GWR		TIRE
FRONT 7 500 KG (16 530 LBS)	315 / 80 R 22.5 'J'	22.5 x 9.00
REAR 9 072 KG (20 000 LBS)	315 / 80 R 22.5 'J'	22.5 x 9.00
TAG 6 320 KG (14 000 LBS)	315 / 80 R 22.5 'J'	22.5 x 9.00
THIS VEHICLE CONFORMS TO ALL APPLICABLE U.S. FEDERAL MOTOR VEHICLE REGULATIONS IN EFFECT ON THE DATE OF MANUFACTURE SHOWN ABOVE		
TYPE OF VEHICLE		

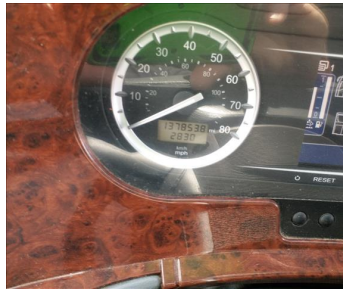
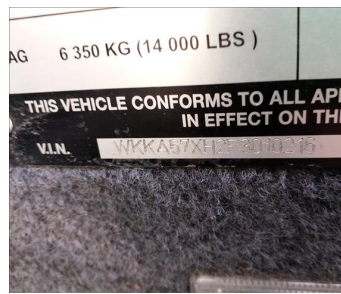



## Images

